

SMIFS CAPITAL MARKETS LIMITED

January 5, 2019

The Secretary
The Calcutta Stock Exchange Limited
7, LyonsRange
Kolkata -700 001

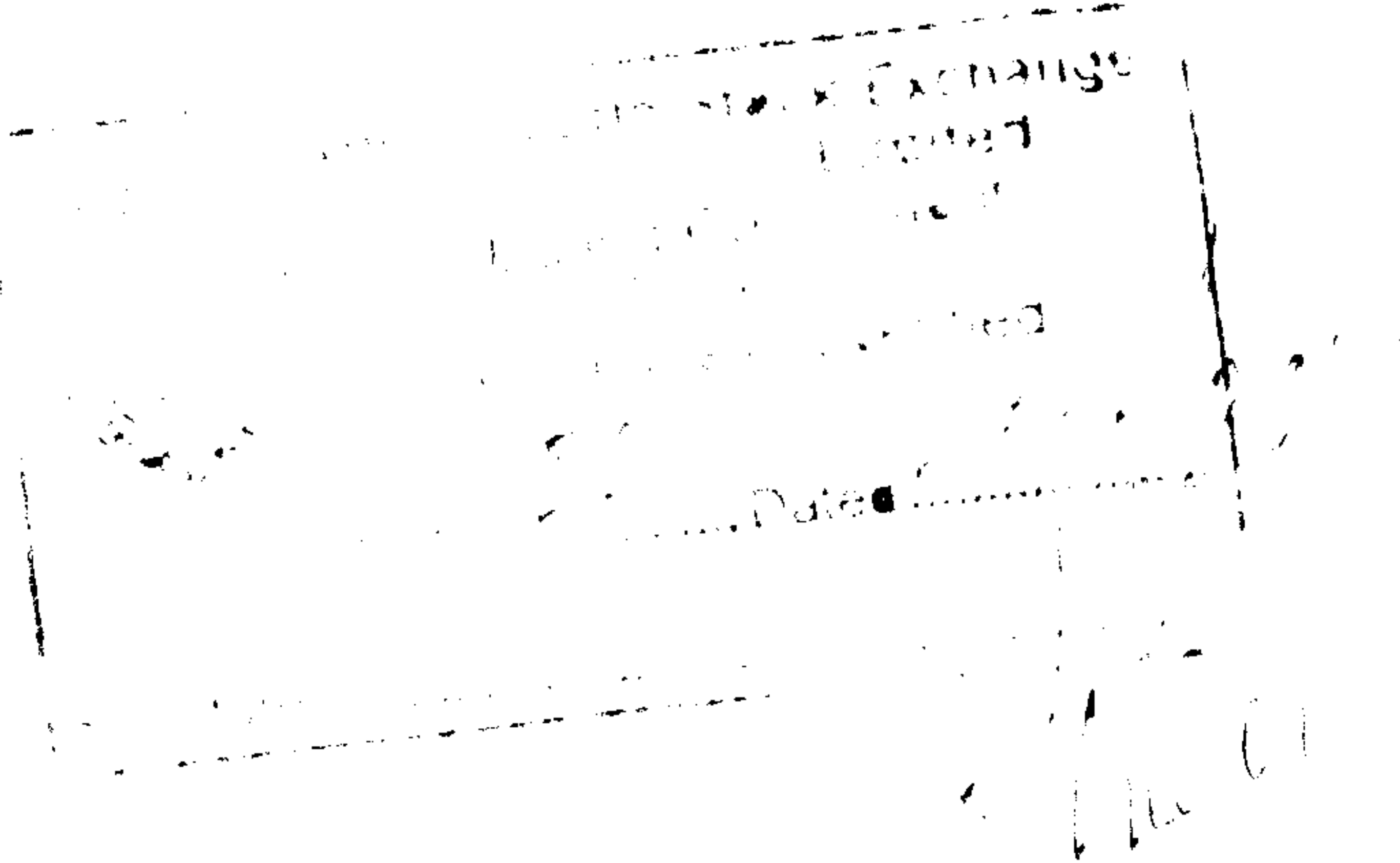

Dear Sir,

Sub: Regulation 13 of SEBI (Listing Obligations and Disclosure Requirements) Regulations, 2015

Please find the below, the details of the quarterly compliance report on Grievance Redressal Mechanism for the quarter ended December 31, 2018.

S. No	Particulars	Total
1.	No of Investor Grievances pending at the beginning of the Quarter.	NIL
2.	No of Investor Grievances received during the Quarter.	0
3.	No of Investor Grievances replied/resolved during the Quarter.	0
4.	No of Investor Grievances pending at the end of the Quarter.	NIL

Further the details received from the Registrar and Transfer Agents is also attached for your kind perusal. Please acknowledge.

Yours faithfully,
For SMIFS CAPITAL MARKETS LIMITED

Poonam Bhatia
(Poonam Bhatia)
Company Secretary-cum-Senior Manager Legal

Encl: a/a



MAHESHWARI DATAMATICS PVT. LTD.

CORPORATE OFFICE : 23, R.N. MUKHERJEE ROAD, 5TH FLOOR, KOLKATA - 700 001
PHONE : 2248-2248, 2243-5029, 2231-6839, FAX : (033) 2248-4787. E-mail : info@mdpl.in , mdpldc@yahoo.com
Website : www.mdpl.in

SMIFS CAPITAL MARKETS LTD.
4, LEE ROAD
"VAIBHAV 4F"
KOLKATA
700020

Investors' Complaints Report for the quarter 01/10/2018 to 31/12/2018

No of Investor Complaints pending at the beginning of the quarter : NIL

No of Investor Complaints received during the quarter : 0

No of Investor Complaints disposed of during the quarter : 0

No of Investor Complaints unresolved at the end of the quarter: NIL

Break-up Investors' Complaints received during the quarter

Dividend : 0

Share Certificate : 0

Annual Report : 0

Total : 0

SHAMBHAVI FORMS 033 40614326

For Maheshwari Datamatics Pvt. Ltd.

Registrar

Dated : 02/01/2019

Certified True Copy

For SMIFS CAPITAL MARKETS LIMITED

Poojam Bhattacharya
(POC)

COMP
CUM-SENIC



REGD OFFICE : 6 MANGO LANE 2ND FLOOR KOLKATA - 700 001 PHONE : 22435809
E-mail : mdpldc@yahoo.com, Website : www.mdpl.in, CIN : U20221WB1982PTC034886